

Brookside Front Rack

Part Identification

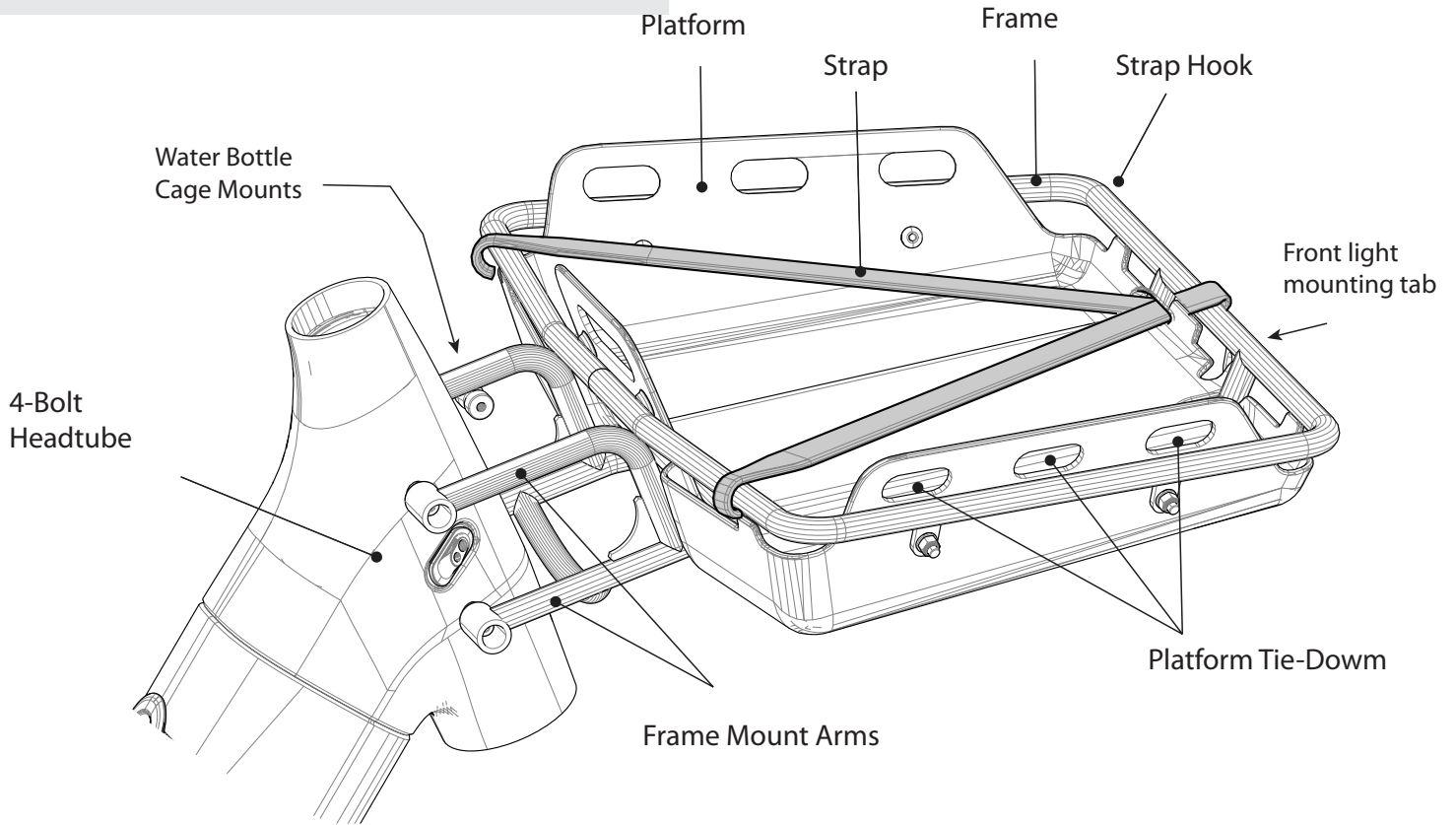

Installation (Top View)

FIG. 2

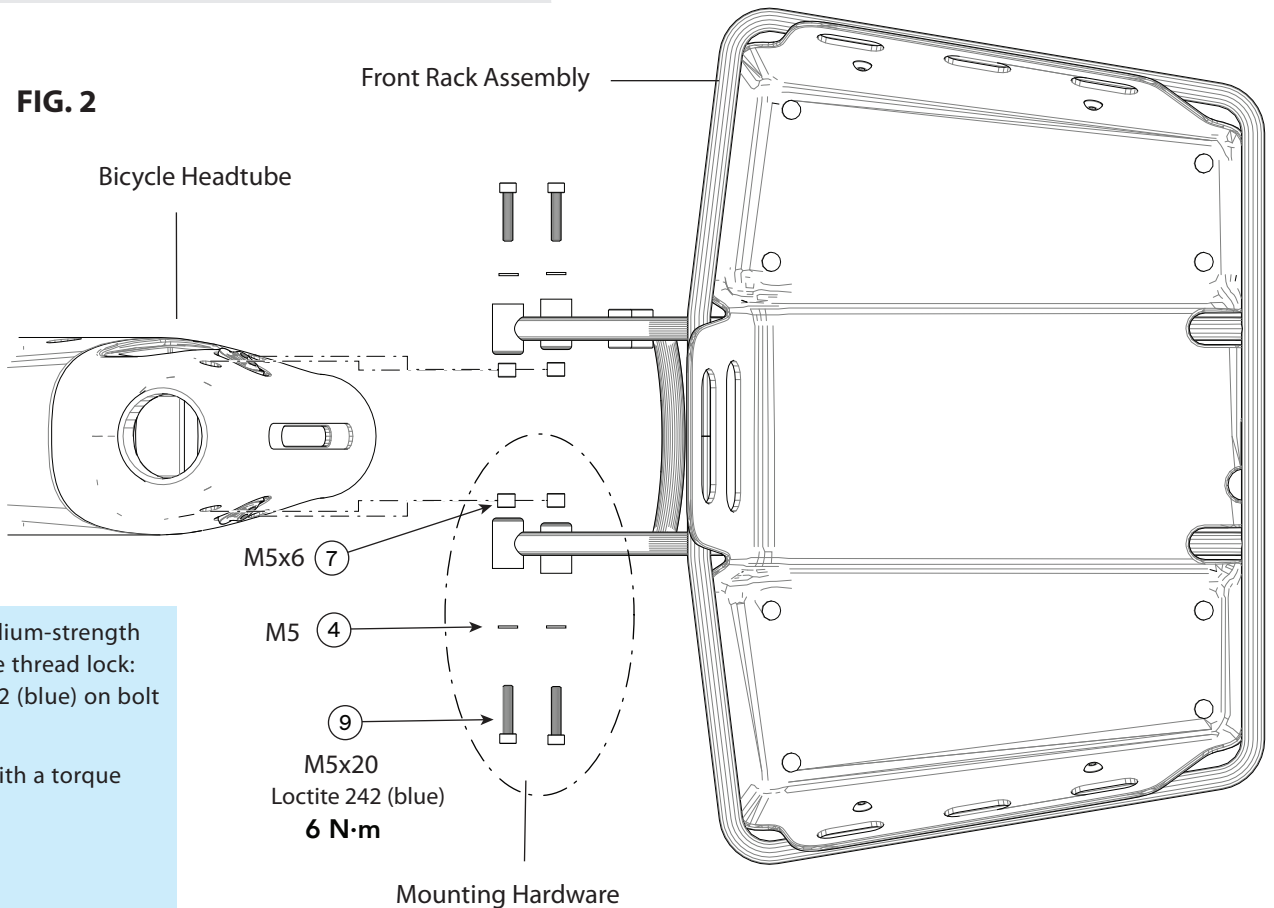

Use a medium-strength removable thread lock: Loctite 242 (blue) on bolt threads.

Tighten with a torque wrench.

Brookside Front Rack

Installation Steps

1. Remove any pre-installed hardware or bottle cages from the four headtube mounting holes. See Figure 3.
2. Insert four M5x6mm spacers in the gaps between the rack mounts and headtube. See Figure 4.
3. Apply Loctite 242 (blue) or equivalent medium strength, removable thread lock to the threads of each bolt.
4. Install washers onto the bolts.
5. Insert the bolts and washers through the rack arms and spacers and into the headtube. See Figure 5.
6. Tighten the bolts to 6 Nm.

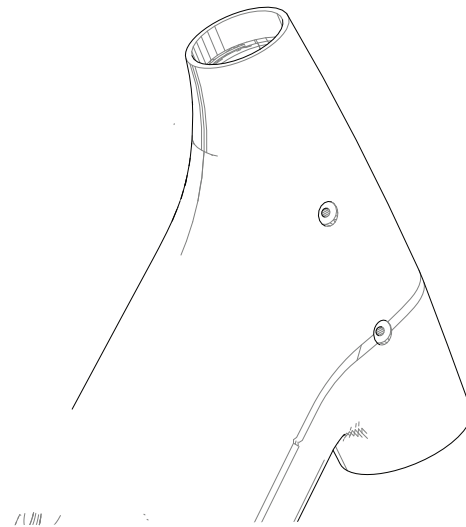

FIG. 3

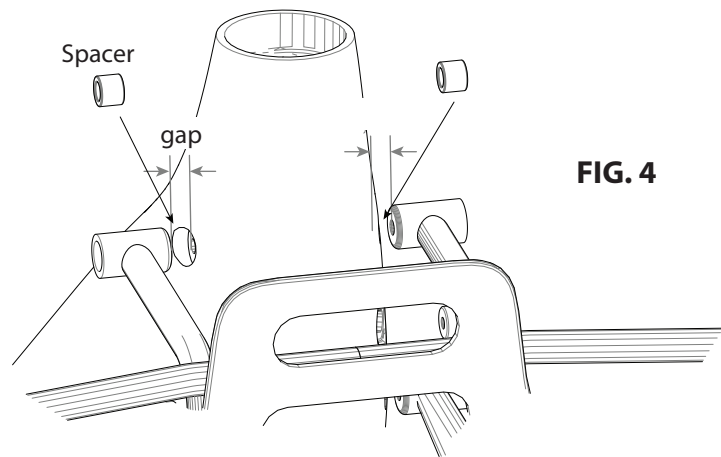
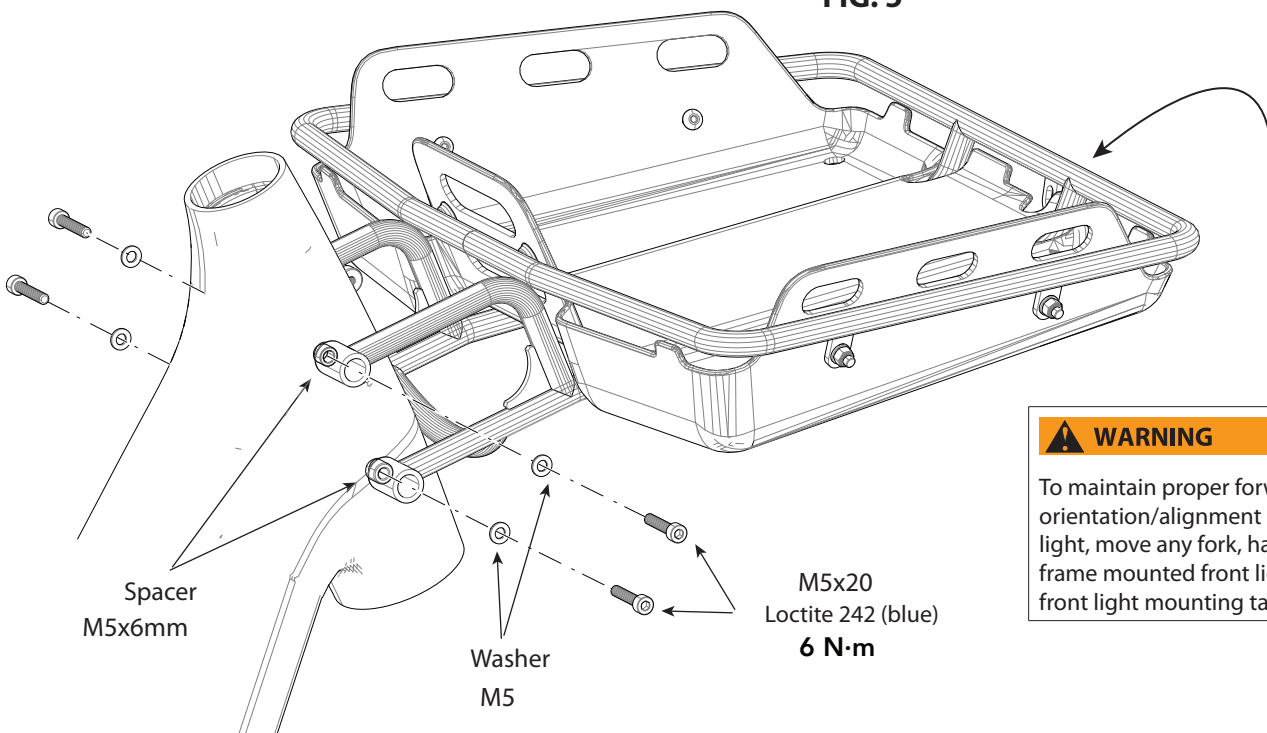

FIG. 4

FIG. 5



WARNING

To maintain proper forward orientation/alignment of a front light, move any fork, handlebar or frame mounted front lights to the front light mounting tab.

Brookside Front Rack

WARNINGS

INTENDED USE: ASTM Conditions 1-2, General Purpose Riding.

Not Intended: Do not use for Downhill, Freeride, Dirt Jump, and in other aggressive riding styles conditions. For more information about ASTM CONDITIONS 1-5 and Intended Use, read the Cannondale Bicycle Owner's Manual at www.cannondale.com.

COMPATIBILITY: For 4-point mounting system headtubes only. Do not use adapters or shims or modify the rack or bike. Follow the installation instructions. If you encounter a problem, ask a professional bicycle mechanic for help.

LIGHTS & REFLECTORS: Do not remove or obscure the operations of any lights or reflectors in order to mount the rack. Do not place items in the rack that obscure or prevent the function of any light or reflector. If a light is to be mounted when using the rack, the light must be attached only to the front of the rack

LOADING LIMIT (TOTAL): 10 kg, 22 lbs. Do not overload the rack. The size of the load, namely the height, must not interfere with the handlebar controls or with the steering of the bike. The front rack is not a seat. Do not carry a passenger.

UNDERSTAND THAT ADDING ON A RACK WILL AFFECT HOW YOUR BIKE HANDLES; YOU MUST COMPENSATE. A loaded rack bag will affect the handling (e.g., steering, stability, braking, acceleration, etc.) of your bike. You must learn to compensate for the handling effects of the loaded items. If you use multiple racks and or cycling bags, distribute all weight across racks evenly.

DO NOT MODIFY: The rack or bike frame must not be cut, drilled, or modified in any way. Do not remove the rack platform from the rack support structure.

PERIODIC INSPECTION REQUIRED: The rack and frame mounting points must be periodically inspected for damage as part of your routine bicycle maintenance. See "Inspect for Safety" in the Cannondale Bicycle Owner's Manual for more information. Go to www.cannondale.com.

SECURE RACK CONTENTS: You must make sure that all items placed in the rack are secure and cannot be thrown out or shifted in the rack while riding. You must prevent any parts of the contents, the straps, or the tie-downs used to secure the rack contents from interfering with your ability to steer the bicycle or to use any of its controls. REMOVE ALL items in the rack when the bicycle is placed on an automobile rack. Make sure the strap ends/hooks are secured at the frame or rack tie-down points.

ACCESSORY ATTACHMENT: Do not allow any mounted/attached accessory (e.g., iPhone, Android phone, lighting system, remote camera, or cycling computer) to distract your attention or to impair your ability to operate your bicycle safely. Any distractions can place you at risk. Make sure you operate, adjust, or interact with mounted accessories only when the bike is stopped or when riding hazards are significantly reduced.

USE A TORQUE WRENCH: Do not exceed the torque specified for any component including handlebar, steerer, or any adjusting hardware. Over- or under-tightening can result in serious damage and part failure, leading to an accident. If you do not own a torque wrench or know how to use one, seek the assistance of a professional bicycle mechanic.

YOU CAN BE SEVERELY INJURED, PARALYZED, OR KILLED IN AN ACCIDENT IF YOU IGNORE THESE WARNINGS.

Limited Warranty

The "components" terms apply to this accessory. For more information, go to the support area at www.cannondale.com.

NOTICE

Unauthorized service, maintenance, or repair parts can result in serious damage and void your warranty.

Contacting Cannondale

Contacting Cannondale

Go to www.cannondale.com for contact information for your region.

Brookside Front Rack

FIG. 6

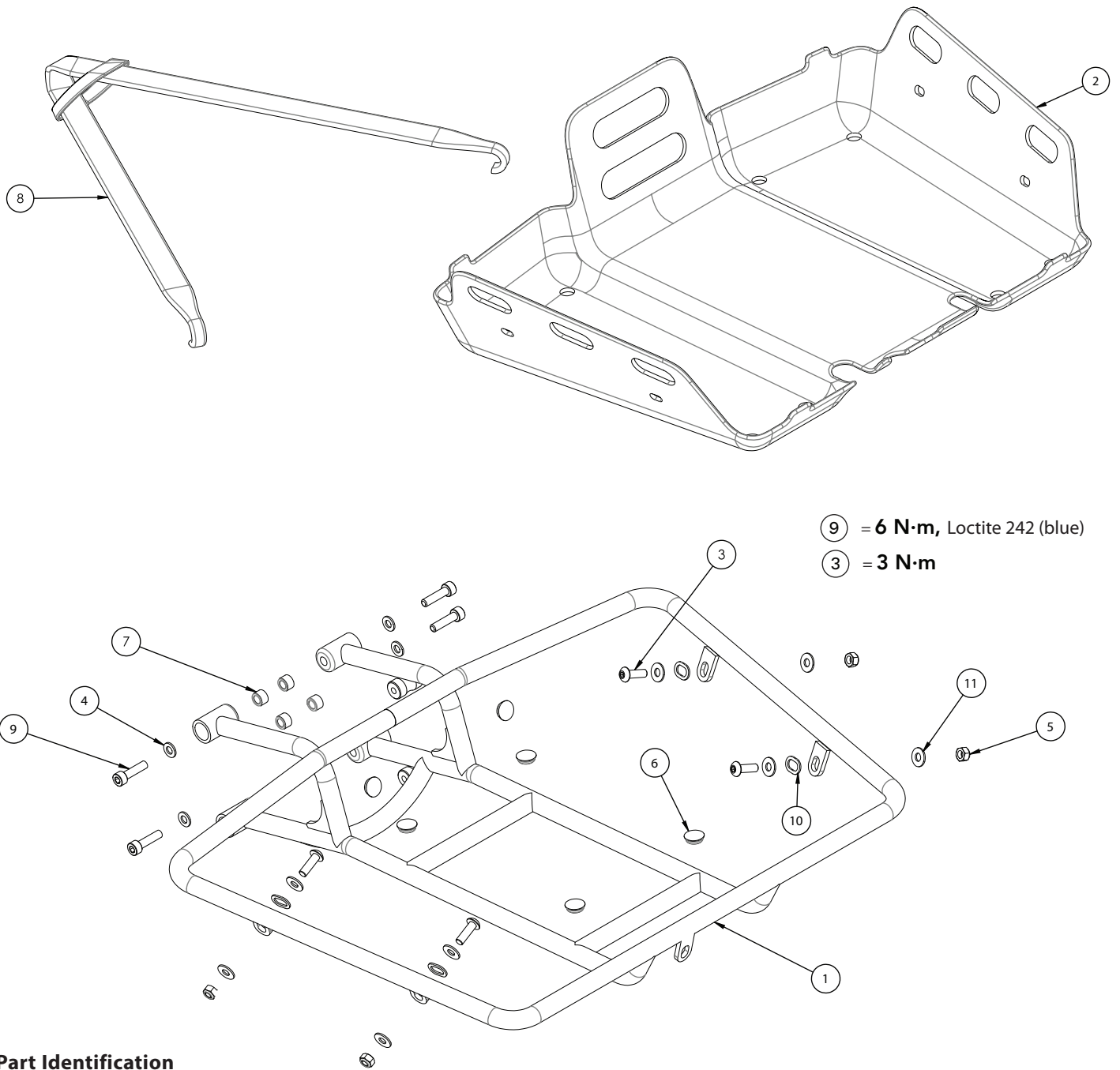

Part Identification

11	8	Washer M5 OD12mm
10	4	Bumper Silicone CP0001
9	4	SOCKET HEAD CAP SCREW M5 X 20
8	2	BUNGEE_1_PBA22
7	4	M5_spacer_6mm
6	6	3M Bumpon
5	4	HEX LOCK NUT M5
4	4	WASHER M5
3	4	BUTTON HEAD CAP SCREW M5-16
2	1	Platform_CP0001
1	1	Weldment_Rack_CP0001
ITEM	QTY.	DESCRIPTION

Replacement Part Kits

ID	ORDER: Part Number	Description
9,4,7,3	K13062	Brookside Mounting Hardware
6	K13082	Brookside Bumpon Grommets
8	K13072	Brookside Rack Strap Qty 1